Mishenichnas Adar

TRADITIONAL

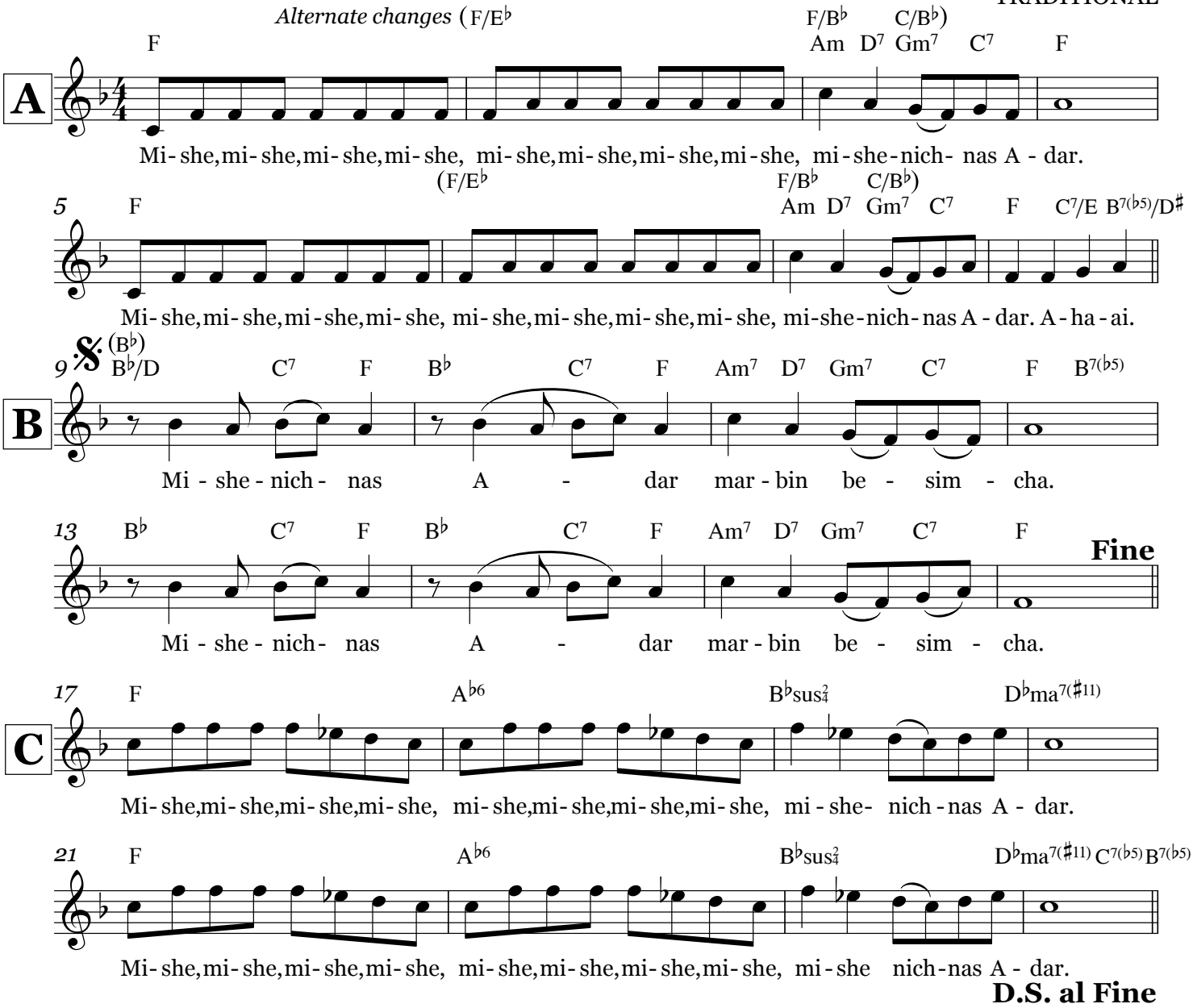

This Purim tune, which is also often sung to the pasuk "V'nahafoch" from Megilas Esther 9:1, has been reharmonized for some added harmonic "bite." (The alternate changes on the "A" section are played the second time through the song on the recording.) The lyric is from the Gemara Ta'anis 29a.

From the jewishmusician.com release, "Purim Sameach," featuring music by the Binyomin Ginzberg Trio.
If you enjoy this sheet music, we hope you'll consider purchasing the album at www.jewishmusician.com.
Thank you for supporting independent Jewish music!

Transcription by **jewishmusician.com** 212.864.6859